

Elevation

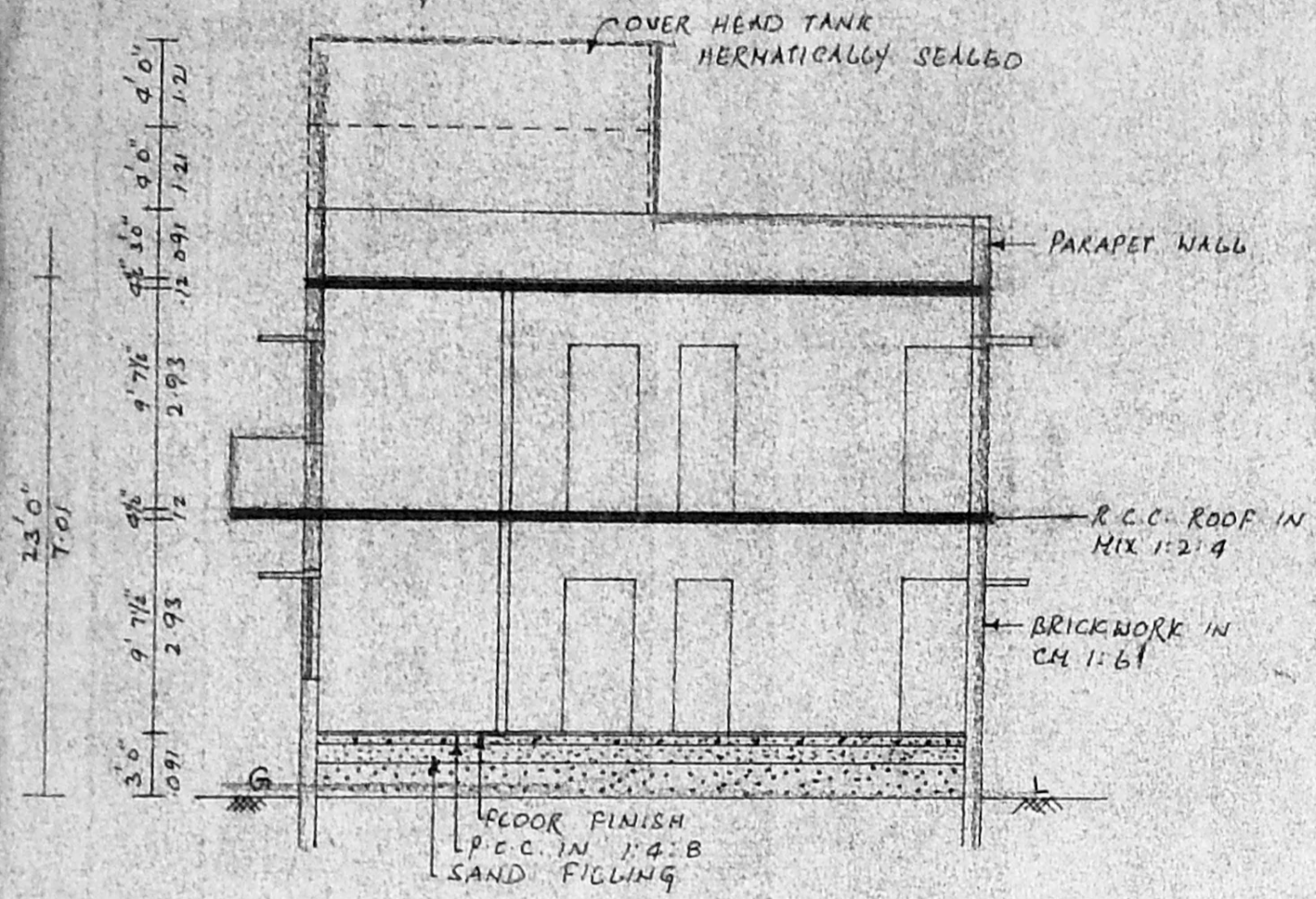

Section on 'AB'

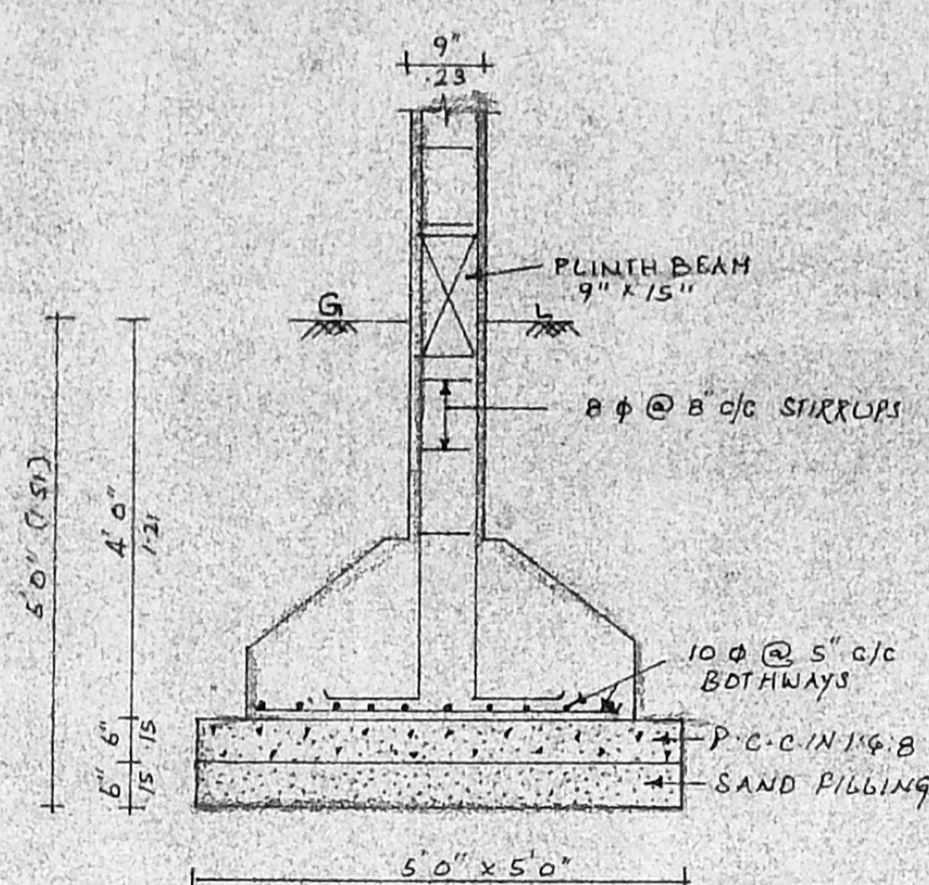

Foundation details

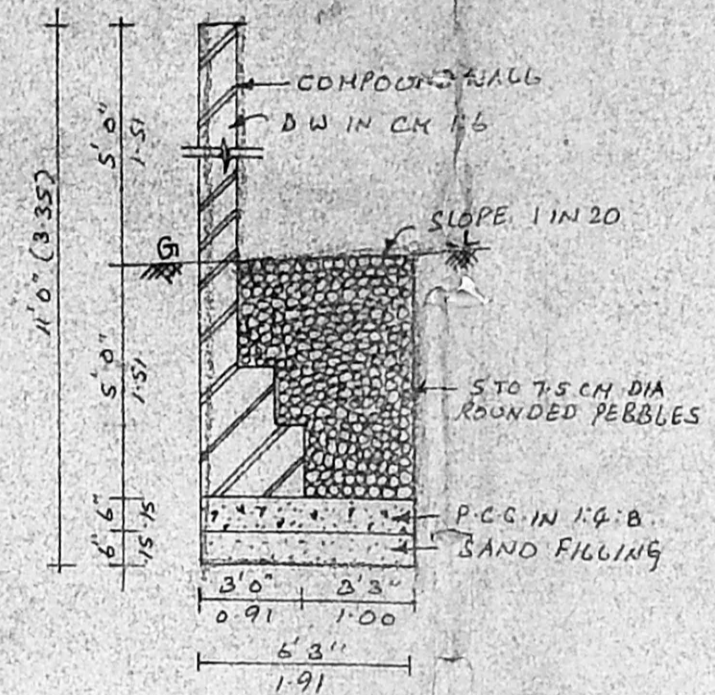

Section of percolation trench

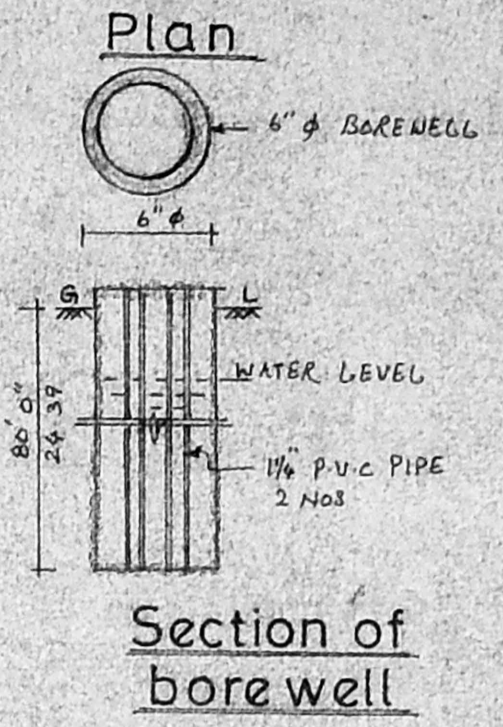

Section of borewell

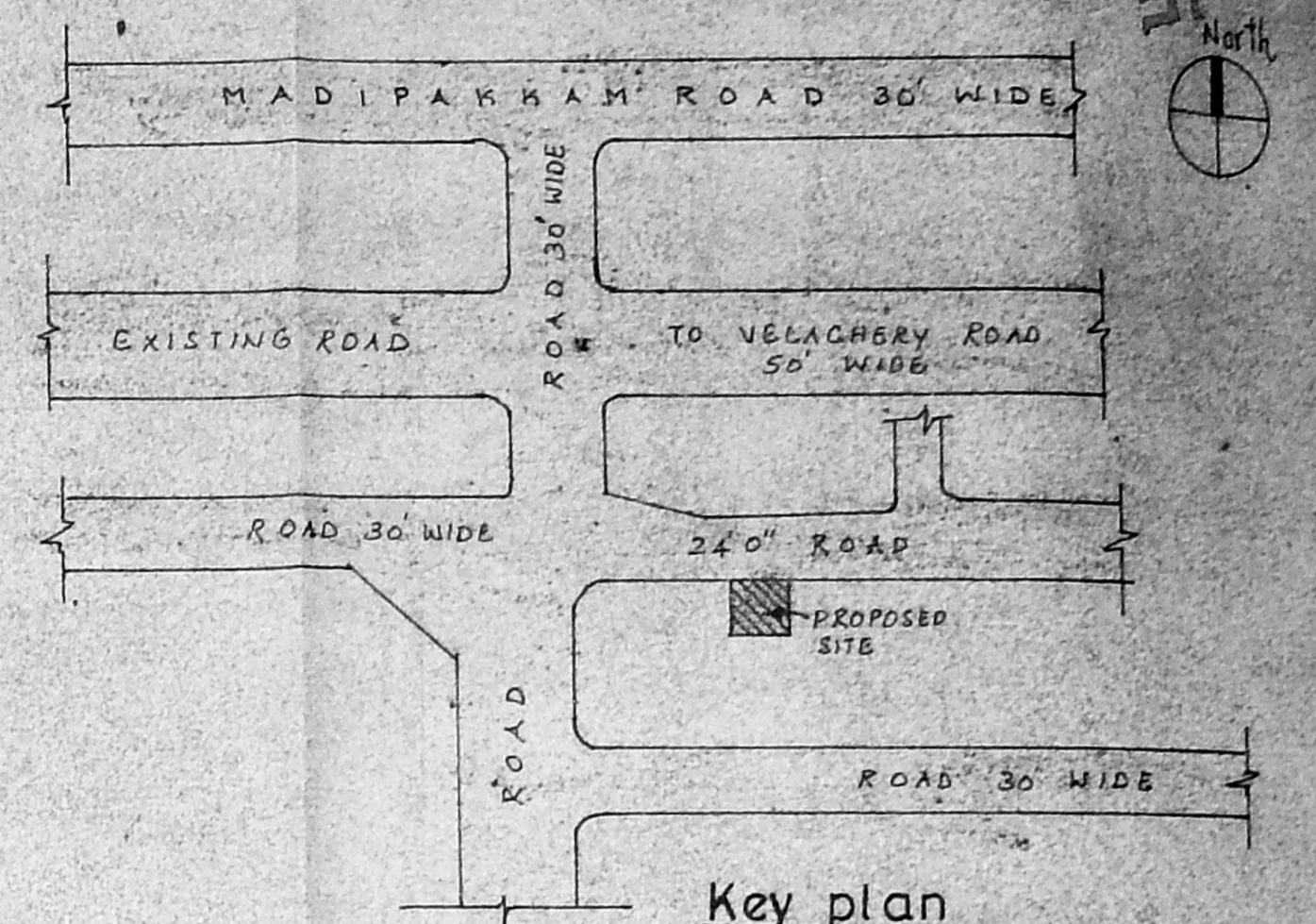

Key plan
NOT TO SCALE

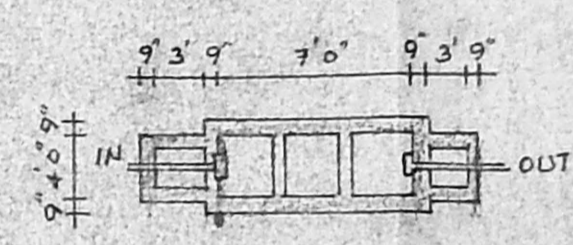

Plan

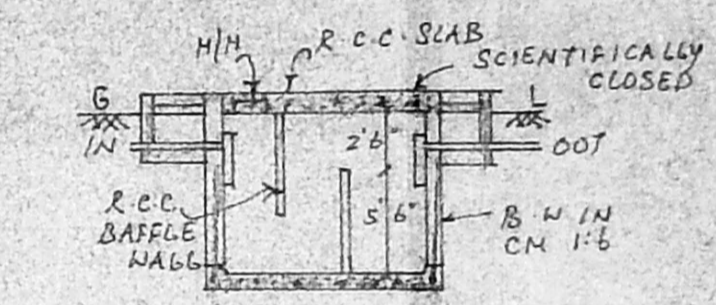

Details of septic tank

PLAN SHOWING THE PROPOSED RESIDENTIAL BLDG. AT PLOT No 2, DOOR No 154, R.S. No 185/4, 185/5. MADIPAKKAM VILLAGE, CHITALPAKKAM PANCHAYAT, UNION SAIDAPET TALUK.

SCALE 1" = 8'0"

SPECIFICATIONS
 P.C.C. IN 1:4:8 FOR FOUNDATION AND BASEMENT
 R.C.C. IN 1:2:4 FOR COLUMNS AND BEAMS
 SUPERSTRUCTURE BRICKWORK IN CM 1:1:6
 R.C.C. IN 1:2:4 FOR LIMITS, CORNICES, ROOF SLABS AND ROOF BEAMS
 PLASTERING ALL THE WALLS IN CM 1:5
 PLASTERING THE CEILING IN CM 1:3
 COUNTRY WOOD DOORS AND WINDOWS WITH TWO COATS OF ENAMEL PAINT
 TWO COATS OF CEMENT PAINT FOR ALL WALLS AND CEILING
 WEATHERING COARSE WITH BRICK JELLY LIME CONCRETE IN SUITABLE MIX
 WEATHERING COURSE WITH FINISHED WITH ONE LAYER OF FLAT TILES.

JOINERY DETAILS

D DOOR	3'3" x 7'0" (0.99 x 2.13)
D ₁ DOOR	3'0" x 7'0" (0.91 x 2.13)
D ₂ DOOR	2'6" x 7'0" (0.76 x 2.13)
W WINDOW	6'0" x 4'6" (1.83 x 1.37)
W ₁ WINDOW	4'6" x 4'6" (1.37 x 1.37)
W ₂ WINDOW	3'0" x 4'6" (0.91 x 1.37)
V VENTILATOR	3'0" x 2'0" (0.91 x 0.60)

AREA DETAILS

	SFT	SQMT
PLOT AREA	366.00	340.75
GROUND FLOOR AREA	2130.00	197.95
FIRST FLOOR AREA	2287.80	212.60
PLOT COVERAGE	62.50%	
F-S-I	1-20	

REFERENCE

PROPOSED ROAD: [Symbol]

BODY BOUNDARY: [Symbol]

OWNER SIGNATURE

I. G. KRISHNAMURTHY KAL
 CIVIL ENGINEER
 CLASSIC 23 B S. S. ROAD NO. 370
 CORPORATION, MADRAS
 CH. S. S. AVENUE
 WAZIR LAKSHMI ROAD, MADRAS-600005

LICENSED SURVEYOR

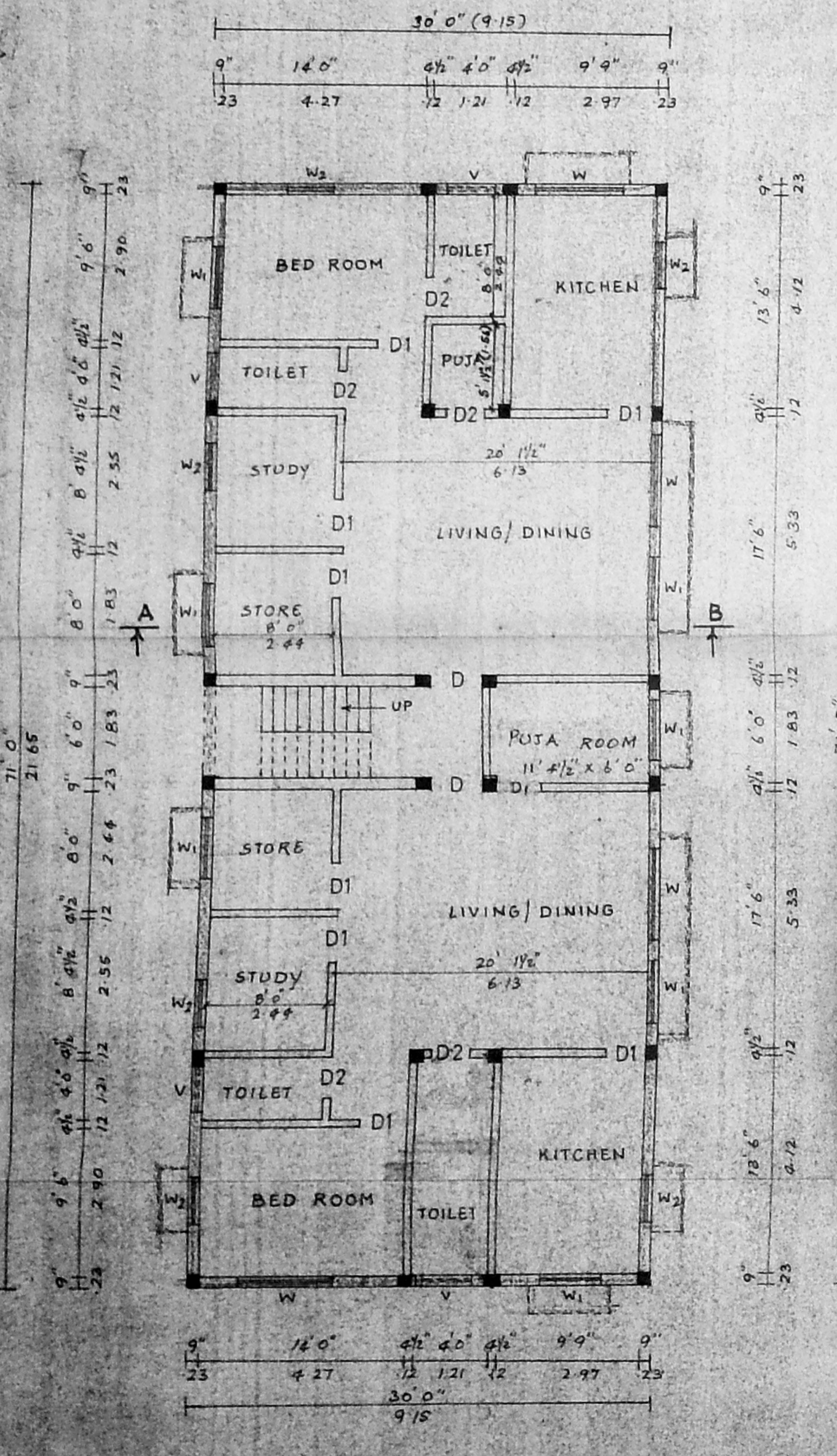

Ground floor plan

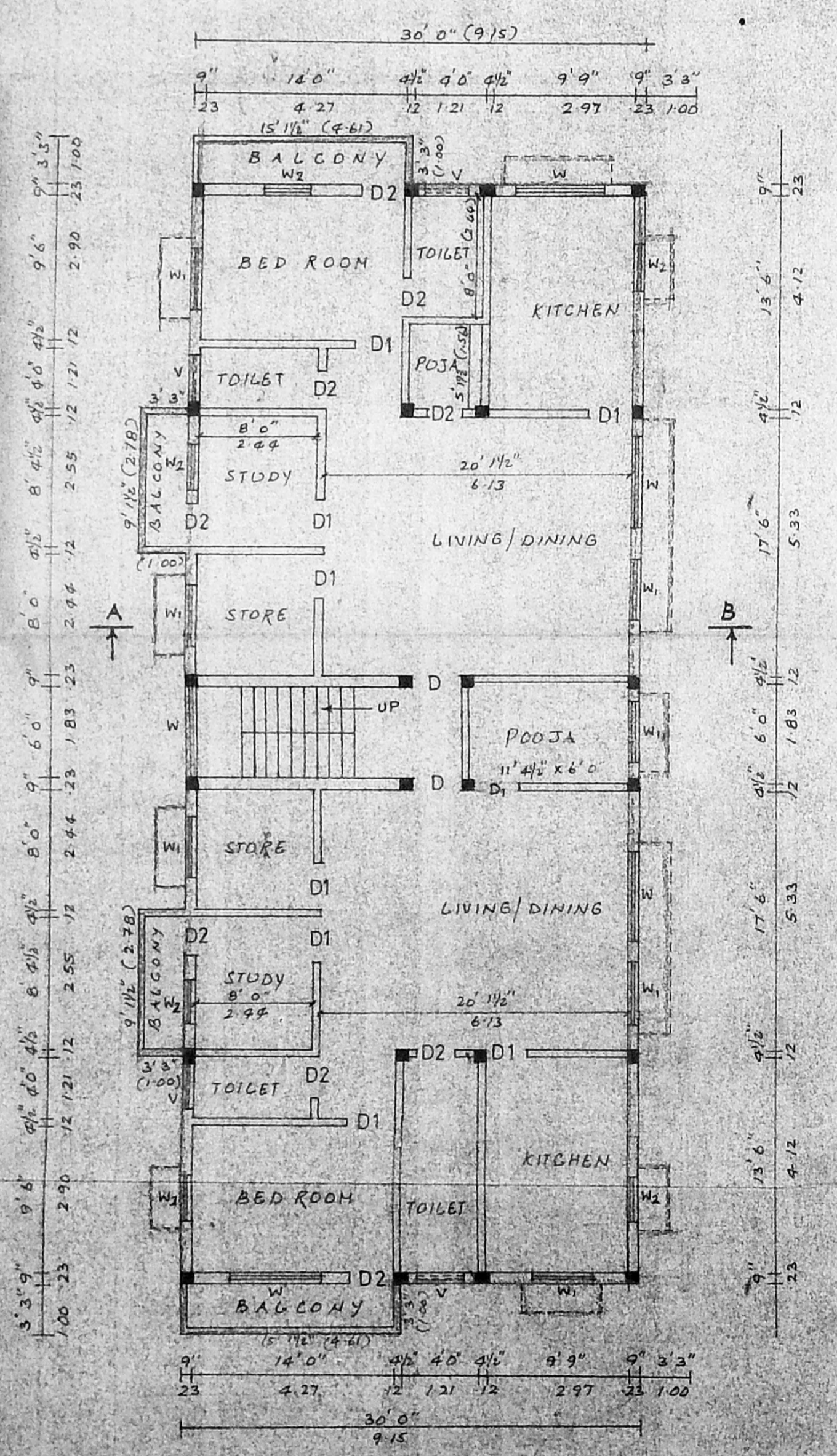

First floor plan

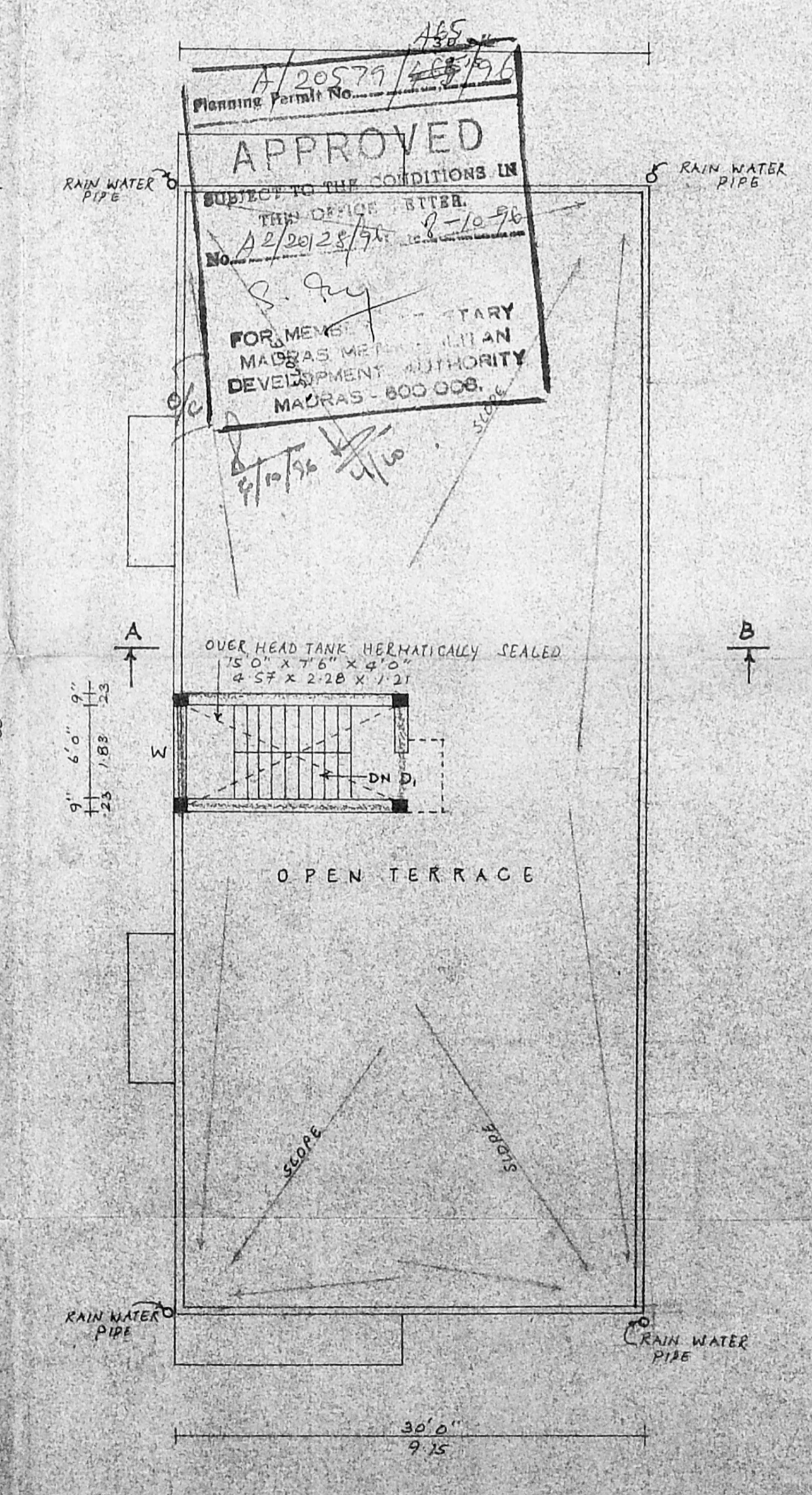

Terrace floor plan

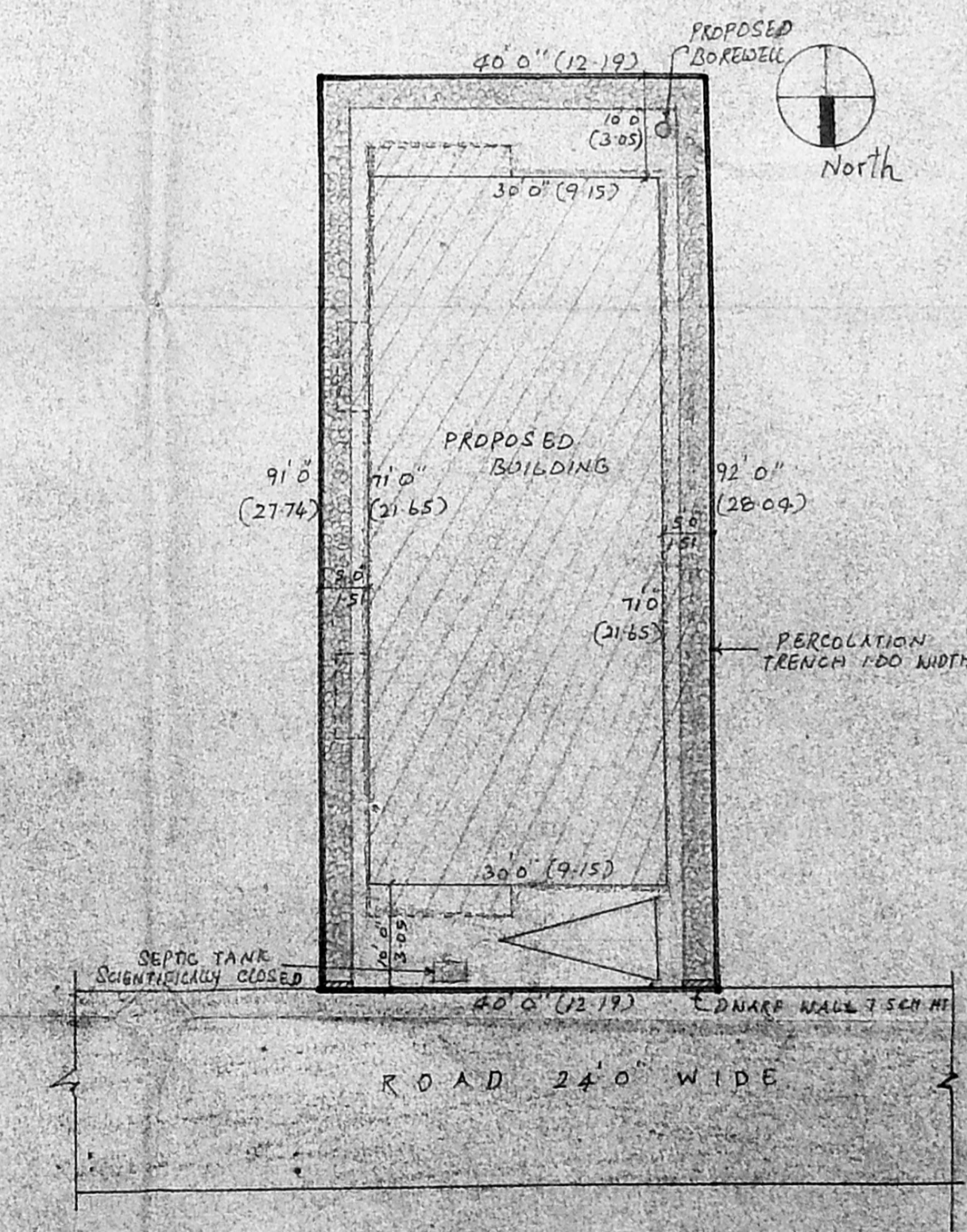

Site plan
SCALE 1" = 16'0"